

## seaLandings

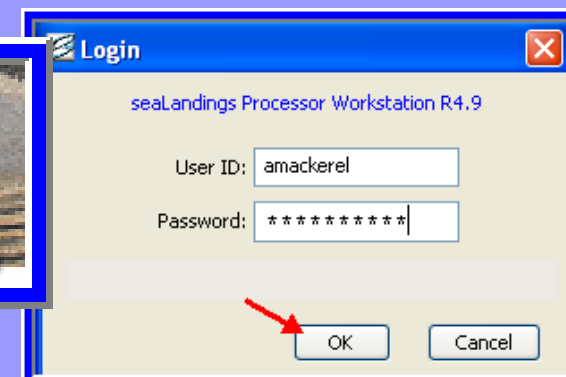

# Creating Daily At-Sea Production Reports

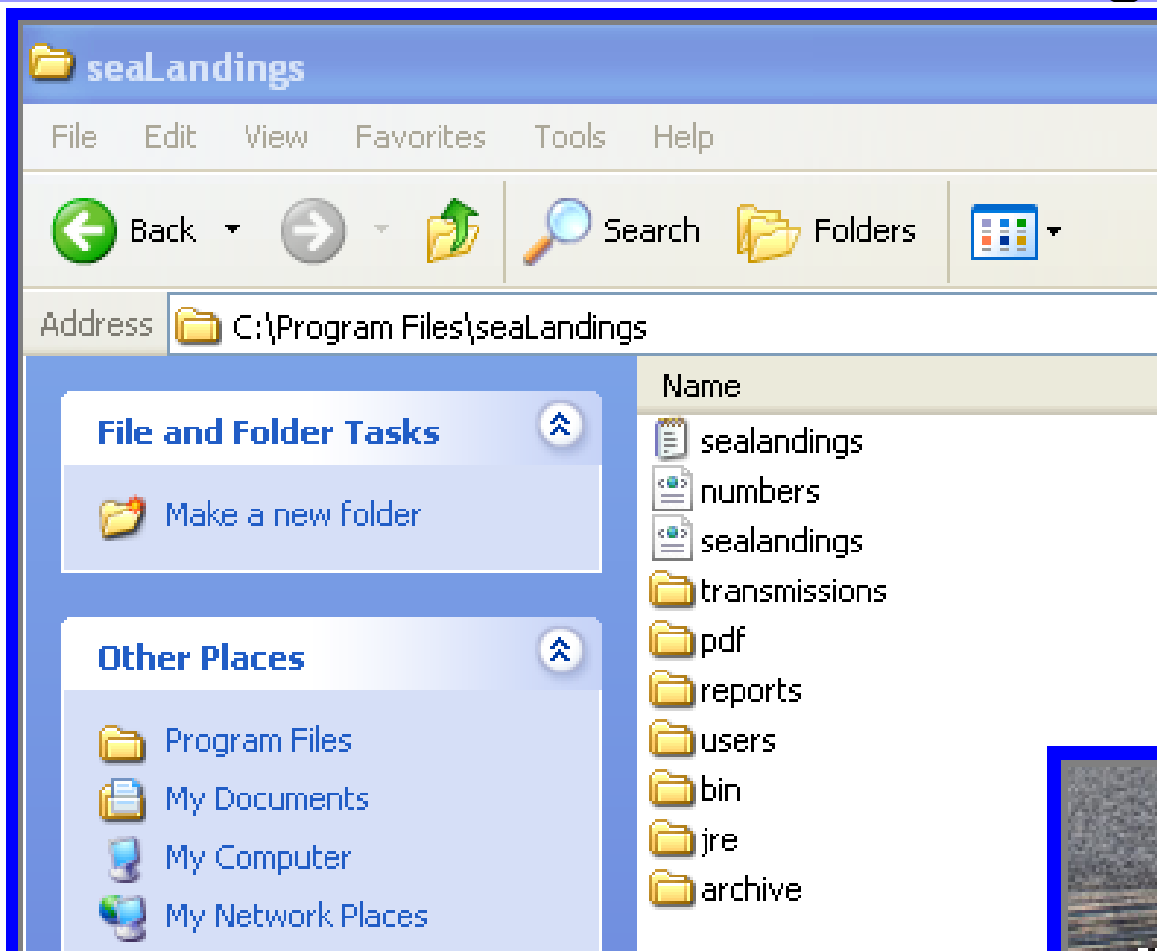
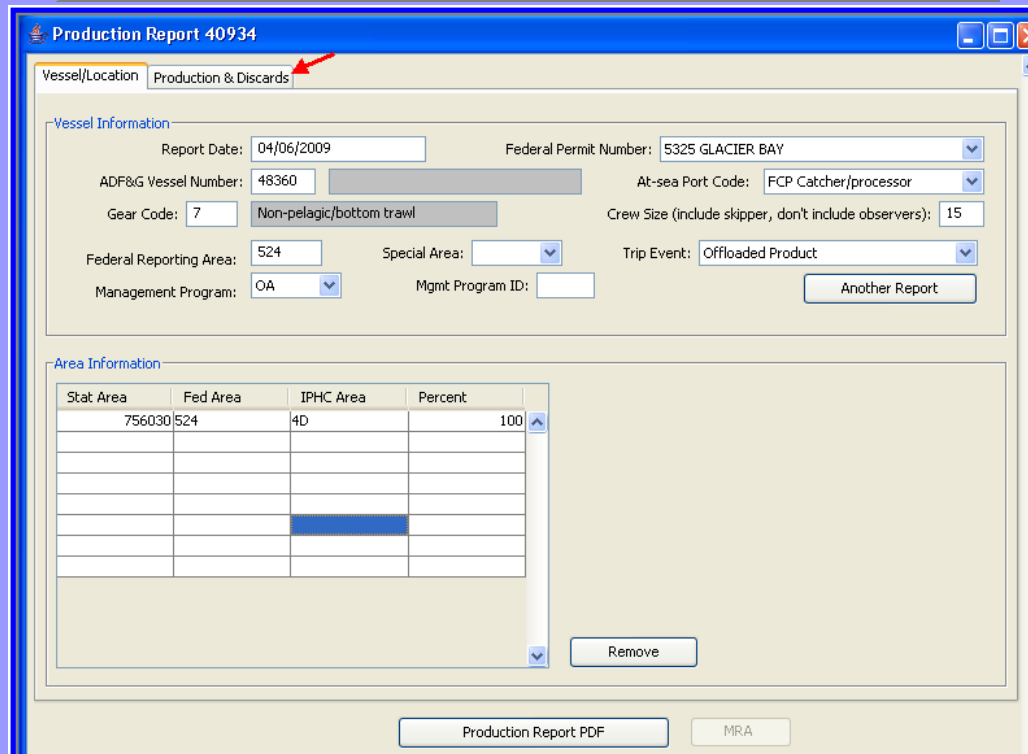
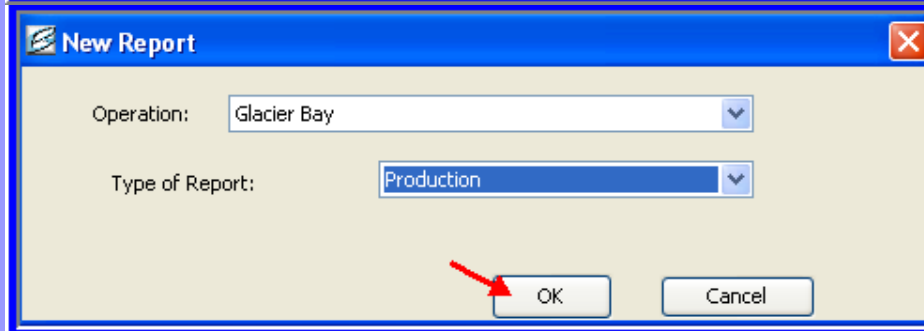
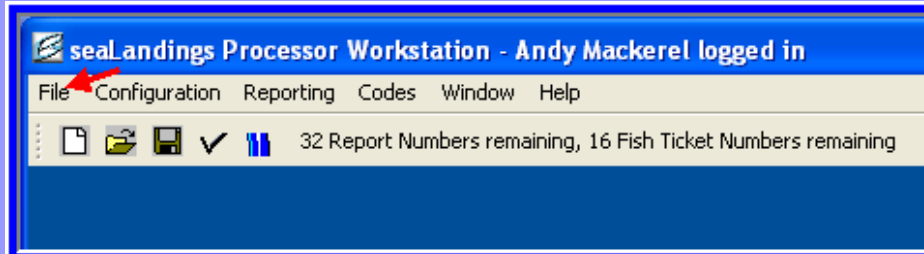

# Production Report 40934

Vessel/Location **Production & Discards**

## Production

No Production

Species Code	Species Name	Product Type (P/A)	Product Code	Product Description	Weight (mt)
710	Sablefish	P	08	Headed and Gutted, Eas...	0.574
710	Sablefish	A	15	Pectoral Girdle. Ancillary...	0.047
134	Turbot	P	10	Headed and Gutted, Tail ...	0.100
121	Arrow fldr	P	10	Headed and Gutted, Tail ...	0.100
700	Skate	P	13	Wings, skates only - bot...	0.014

Remove

Total: 0.835

## Discards

Species Code	Species Name	Discard Disposition Code	Description	Weight (mt)	Count
121	Arrow fldr	98	Disc atsea	0.314	
700	Skate	98	Disc atsea	0.241	
931	Bairdi	98	Disc atsea		15

Remove

Total: 0.555

Production Report PDF

MRA

# Vessel Production Report

National Marine Fisheries Service  
Sustainable Fisheries Division  
P.O. Box 21668  
Juneau, Alaska 99802-1668  
Phone: 907-586-7228  
Fax: 907-586-7131

Printed on: 04/07/2009

Original Submit Date:

Last Edit Date: 04/07/2009 16:08:49

Report ID: 40934

Representative

Andy Mackerel

Phone

(206) 555-1212

Fax

(206) 122-4545

E-Mail

jennifer.mondragon@noaa.gov

Report Date: 04/06/2009

Federal Permit Number: 5325

ADF&G Vessel Number: 48360

Gear Code: 07

Crew Size: 15

At-sea Port Code: FCP

Federal Reporting Area: 524

Special Area:

Management Program: OA

Mgmt Program ID:

## Statistical Area Worksheet

Statistical Area

756030

Federal Reporting Area

524

IPHC Regulatory Area(s)

4D

Percent

100

## Products

Species

Code Name

710 Sablefish

710 Sablefish

134 Turbot

121 Arrow fldr

700 Skate

Product

Type (P/A)

P

A

P

P

P

Product

Code

08

15

10

10

13

Description

Est cut

PecGrdl

H+GwoTI

H+GwoTI

Wings

Weight (mt)

0.574

0.047

0.100

0.100

0.014

**Total:**

**0.835**

## Discard

Species

Code Name

121 Arrow fldr

700 Skate

931 Bairdi

Discard

Disposition

Code

98

98

98

Description

Disc atsea

Disc atsea

Disc atsea

Weight (mt)

0.314

0.241

**Total:**

**0.555**

15

# Transmitting Data Files

**Transmit Reports**

To: C:\Program Files\seaLandings\transmissions\transmit\_20090407\_161448.zip

From:

Copy:

**Training**

File	Type	Date	Errors	Last Modified	Sent	State	Transmit?
PR40934.xml	Production Report	04/06/2009		04/07/2009 16:08:49			<input checked="" type="checkbox"/>
LR40933.xml	Landing Report	04/03/2009	1	04/03/2009 17:05:13			<input type="checkbox"/>
LR40932.xml	Landing Report	03/20/2009	2	04/07/2009 16:13:44	04/07/2009 15:46:39	Receipt Error	<input type="checkbox"/>
LR40921.xml	Landing Report	03/19/2009	1	04/07/2009 16:13:44	04/07/2009 15:46:39	Receipt Error	<input type="checkbox"/>
PR40919.xml	Production Report	03/19/2009		04/07/2009 16:13:44	04/07/2009 15:46:39	Receipt Rec...	<input type="checkbox"/>
PR40920.xml	Production Report	03/18/2009		04/07/2009 16:13:44	04/07/2009 15:46:39	Receipt Rec...	<input type="checkbox"/>
PR40922.xml	Production Report	03/17/2009		04/07/2009 16:13:44	04/07/2009 15:46:39	Receipt Rec...	<input type="checkbox"/>
PR40923.xml	Production Report	03/16/2009		04/07/2009 16:13:44	04/07/2009 15:46:39	Receipt Rec...	<input type="checkbox"/>

Check All without Errors    Open    **Transmit**    Cancel

**Compose: (no subject)**

File Edit View Insert Format Options Tools Help

Send    Contacts    Spell    Attach    Security    Save

From: Jennifer Hogan <Jennifer.Hogan@noaa.gov> - Jennifer.Hogan@noaa.gov

To: Electronic Reporting <ElecRep@noaa.gov>

Attachments: transmit\_20090407\_154634.zip

Preformat    Variable Width

--  
Jennifer Hogan  
Management and Program Analyst  
NOAA National Marine Fisheries Service  
P.O. Box 21668 Juneau, AK 99802  
(907)586-7462 FAX: (907)586-7131 Email: Jennifer.Hogan@noaa.gov

# Processing Return Receipts

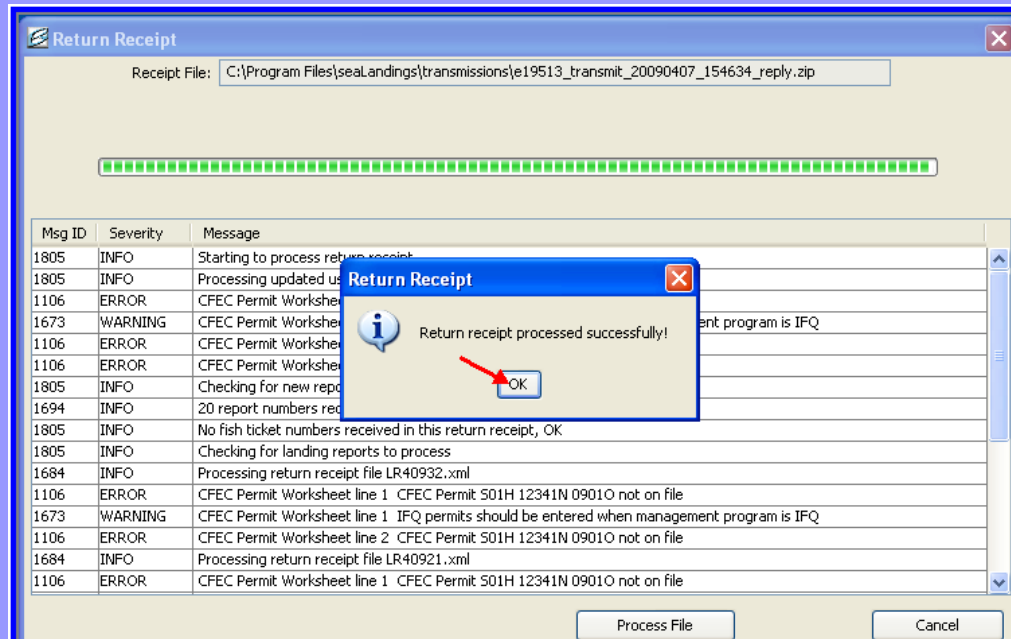
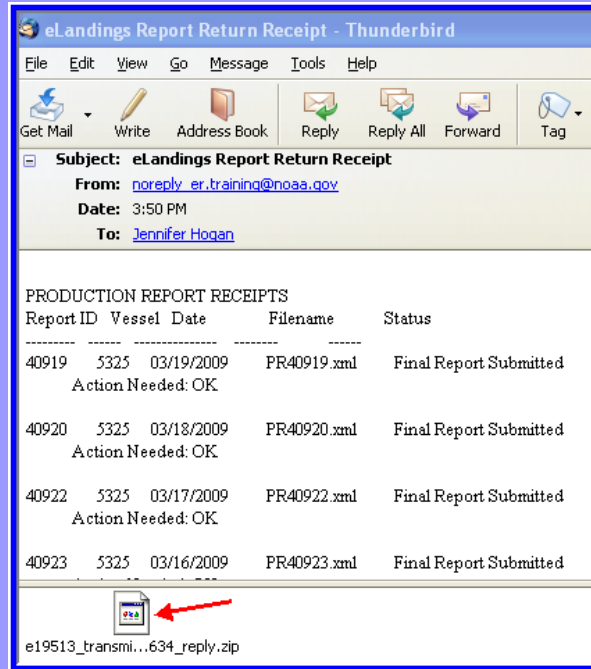

# Maximum Retainable Amount Spreadsheet

**Production Report 40919**

Vessel/Location: Production & Discards

**Vessel Information**

Report Date: 03/19/2009 Federal Permit Number: 5325 GLACIER BAY

ADF&G Vessel Number: 48360 KAREN L At-sea Port Code: FCP Catcher/processor

Gear Code: 07 Non-pelagic/bottom trawl Crew Size (include skipper, don't include observers): 15

Federal Reporting Area: 542 Special Area: Trip Event:

Management Program: IFQ Mgmt Program ID: Another Report

**Area Information**

Stat Area	Fed Area	IPHC Area	Percent
805430	542	4B	50
805400	542	4B	50

Remove

Production Report PDF MRA

FFP:	5325	KAREN L			
		REPORT DATE:	3/18/2009	3/19/2009	3/20/2009
		TRIP EVENT:	New Week		Gear Change
		MGMT PGM:	IFQ	IFQ	IFQ
		MGMT PGM ID:			
SPECIES	PRODUCT	TOTAL ROUND WEIGHT	PR40920	PR40919	PR41007
121	10	0.3226	0.3226		
134	10	0.1919	0.1613	0.0306	
143	8	0.496			0.496
152	8	0.142			0.142
700	13	0.075	0.075		
710	8	8.6477	1.027	1.027	6.5937

# Consolidated Reports

seaLandings Processor Workstation - Andy Mackerel logged in

File Configuration Reporting Codes Window Help

13 Report Numbers remaining, 16 Fish Ticket Numbers remaining

Report Search

File	Type	Date	Vessel	Status	Proc Code	FPP	Last Modified
LR40933.xml	Landing Report	04/03/2009	00003	Not Submitted	F6415	7061	04/03/2009 17:05:13
LR40932.xml	Landing Report	03/20/2009	48360	Not Submitted	F6937	5325	03/23/2009 10:42:13
LR40921.xml	Landing Report	03/19/2009	48360	Not Submitted	F6937	5325	03/20/2009 11:01:18
PR40919.xml	Production Report	03/19/2009	48360	Not Submitted		5325	03/20/2009 16:10:03
PR40920.xml	Production Report	03/18/2009	48360	Not Submitted		5325	03/20/2009 16:12:11
PR40922.xml	Production Report	03/17/2009	48360	Not Submitted		5325	03/20/2009 16:01:16
PR40923.xml	Production Report	03/16/2009	48360	Not Submitted		5325	03/20/2009 16:02:16



**New Report** ✕

Operation:  ▼

Type of Report:  ▼

**Generate Consolidated Report** ✕

Enter a date range to generate a consolidated landing report  
from daily production reports

From Date:  To Date:

**Generate Consolidated Report** ✕

Crew Size:  Fishing crew including skipper,  
not including production crew

Observers onboard:

Mgmt Pgm	Mgmt Pgm Number	CFEC Permit	Permit Holder
IFQ			
OA			

## Permits



Mag Stripe:

Fishery:

s01h

Permit:

12341n

Year Seq:

09010

OK

Cancel

## Generate Consolidated Report

Crew Size:

Fishing crew including skipper,  
not including production crew

Observers onboard:

Mgmt Pgm	Mgmt Pgm Number	CFEC Permit	Permit Holder
IFQ		S01H12341N 09...	
OA		S01H12341N 09...	

Enter CFEC Permit

OK

Cancel

 Landing Report 40935

Vessel: 48360

Generate Report Summary

Date of Landing: 03/19/2009

Vessel/Location/Status **Permits & Pounds** IFQ Reports Summary

Status

Report Status: Not Submitted

Transmit Status:

Transmit Date:

Receipt Date:

Number of Messages:

Number of Errors:

Number of Warnings:

Vessel

ADF&G#: 48360 KAREN L

Crew Size (including skipper): 15  Partial Delivery

Gear: 07 Non-pelagic/bottom trawl

Observers Onboard: 1

Discard Report:

Tender ADF&G#:

Date Fishing Began: 03/16/2009

Date of Landing: 03/19/2009

Days Fished: 4

Processor

Processor Code (Owner): F6937 Glacier Bay F/V

Processor Code (Custom Processor):

Registered Buyer Number: 980000 IFQ TEST BUYER33

Federal Processor Number: 5325 GLACIER BAY

Port of Landing: FCP Catcher/processor

# Landing Report 40935

Vessel: 48360

Generate Report Summary

Date of Landing: 03/19/2009

Vessel/Location/Status **Permits & Pounds** IFQ Reports Summary

### Permits

Fish Ticket	C FEC Permit	Permit Holder	Mgmt Pgm	Pgm ID	Percent
E09 038492	501H12341N 09010		IFQ		
E09 038493	501H12341N 09010		OA		

NMFS ID	IFQ Permit	Species	Area	Max out pounds

### Statistical Areas

Stat Area	Fed ...	IPHC ...	Percent

### Itemized Catch

Fish Ticket	Stat Area	Species	Condition	Weight	Number	Disposition
E09 038492	805430	710 Sablefish	08 Headed and Gutted, Easter...		713	60 Sold
E09 038492	805400	710 Sablefish	08 Headed and Gutted, Easter...		713	60 Sold
E09 038492	805430	710 Sablefish	15 Pectoral Girdle. Ancillary only.		20	60 Sold
E09 038492	805400	710 Sablefish	15 Pectoral Girdle. Ancillary only.		20	60 Sold
E09 038492	805430	134 Turbot	10 Headed and Gutted, Tail re...		21	60 Sold
E09 038492	805400	134 Turbot	10 Headed and Gutted, Tail re...		21	60 Sold
E09 038492	805400	700 Skate	01 Whole		22	98 Disc atsea
E09 038492	805430	700 Skate	01 Whole		22	98 Disc atsea
E09 038492	805400	200 Halibut	01 Whole		27	15 98 Disc atsea

Sold Condition	P/A	Size/Grade	Sold ...	Price	Amount

### Permits



**Commercial Fisheries  
Entry Commission  
PERMIT CARD 2009**  
 R COMMANDER  
 SALMON SEINE CT  
 MATHEW SOCKEYE  
 S01H12341N 04951  
 09010 000037 36

Mag Stripe:

Fishery:  Management Program:

Permit:  ID:

Year Seq:  Percent:

NMFS ID:

IFQ Permit	Species	Species Name	Area	Max out pounds
980000		710 Sablefish		

### Landing Report 40935

Vessel:   Date of Landing:

Status	Tran Number	Fish Tkt	NMFS ID	IFQ Permit	Species

Manual IFQ Report Done

# Consolidated Report Previews

**Landing Report 40935**

Vessel:   Date of Landing:

Status	Tran Number	Fish Tkt	NMFS ID	IFQ Permit	Species
Not Submitted		E09 038492	980000	980000	710

Manual IFQ Report Done

**GROUND FISH IFQ PREVIEW REPORT**

Please use this report to review your IFQ report content and then return to the landings application to edit or submit your report.

**Landing Report ID:** 40935  
**Vessel:** 48360 KAREN L  
**Gear:** 01 Purse seine  
**Crew Size:** 15  
**Number of Observers Onboard:** 1  
**Date Fishing Began:** 03/16/2009  
**Days Fished:** 4  
**Date of Landing:** 03/19/2009  
**Port of Landing:** FCP Catcher/processor  
**ADF&G Processor Code (owner):** F6937 Glacier Bay FV  
**Registered Buyer Number:** 980000

**IFQ SUMMARY**

NMFS ID	IFQ Permit	Species	Fish Ticket	Lbs. to max -out permit	Generated Reports Total Net Lbs.	Generated Reports Total Scale Lbs.
980000	980000	710 Sablefish	E09 038492		4,526.9841	3,064.0000

**IFQ REPORTS**

Report Number	Status	Fish Ticket	NMFS ID	IFQ Permit	Species	Stat Area	Area	Condition	Ice/Slime	Sold Lbs.	Retained Lbs.
1	Not Submitted	E09 038492	980000	980000	710 Sablefish	805430	AI	08 Est cut	NO	713	
						805400	AI	08 Est cut	NO	713	
						855330	AI	08 Est cut	NO	1,426	

## Landing Report 40935

Vessel: 48360

Generate Report Summary

Date of Landing: 03/19/2009

Vessel/Location/Status Permits & Pounds IFQ Reports **Summary**

FishTicket #	Species	Landed Pounds	Sold Pounds	Amount	Round Pounds	IFQ Pounds
E09 038493	110 P. cod	57,593.0000	57,593.0000	0.00	121,363.2325	
E09 038492	121 Arrow fldr	441.0000	441.0000	0.00	711.2903	
E09 038493	124 Dover sole	346.0000	346.0000	0.00	480.5556	
E09 038493	125 Rex sole	119.0000	119.0000	0.00	183.0769	
E09 038492	134 Turbot	262.0000	262.0000	0.00	422.5807	
E09 038493	134 Turbot	3,021.0000	3,021.0000	0.00	3,720.8333	
E09 038492	200 Halibut	0.0000	0.0000	0.00	0.0000	0.0000
E09 038492	214 Gt grenadier	0.0000	0.0000	0.00	0.0000	
E09 038492	700 Skate	53.0000	53.0000	0.00	165.6250	
E09 038492	710 Sab					
E09 038493	931 Bai					
E09 038493	932 Snc					
E09 038493	933 Tar					

## Landing Report 40935

Vessel: 48360

Generate Report Summary

Vessel/Location/Status **Permits & Pounds** IFQ Reports Summary

### Permits

Fish Ticket	C FEC Permit	Permit Holder	Mgmt Pgm	Pgm ID	Percent
E09 038492	S01H12341N 09010		IFQ		100
E09 038493	S01H12341N 09010		OA		

New

Open

Remove

Fish Ticket

Allocate

ALASKA DEPARTMENT OF FISH & GAME  
ELECTRONIC GROUNDFISH TICKET

DO NOT WRITE IN THIS SPACE

PURCHASER

E09 038492

Statistical Area WorkSheet			
Stat. Area	%	Stat. Area	%

Vessel: KAREN L  
ADF&G NO. 48360  
Permit: S01B 12341N 09010

Crew Size: 15  
Observers onboard: 1

Mgmt Pgm: IPQ  
ID:

Port of Landing or off-shore operation type  
PCP Catcher/processor  
Type of Gear used  
01 Purse seine

Mag Stripe Read

Owner: P6937 Glacier Bay P/V  
Custom Processor:

Date Fishing Began (Gear In Water): 03/16/2009  
Date Landed: 03/19/2009

PARTIAL DELIVERY:  
 Partial Delivery  
 Last Landing for Trip  
 Multiple IFQ Permits

SPECIES	STAT AREA	DEL. COND	SCALE WEIGHT	NUM	DISP.	SIZE & GRADE	SOLD WEIGHT	PRICE	AMOUNT
710 Sablefish	906420	09 Mat cut	713		60	Sold			
710 Sablefish	906400	09 Mat cut	713		60	Sold			
710 Sablefish	906420	15 PecGrdl	20		60	Sold			
710 Sablefish	906400	15 PecGrdl	20		60	Sold			
114 Turbot	906420	10 H+OwTl	21		60	Sold			
114 Turbot	906400	10 H+OwTl	21		60	Sold			
710 Sablefish	906320	09 Mat cut	3,426		60	Sold			
710 Sablefish	906320	15 PecGrdl	172		60	Sold			
114 Turbot	906320	10 H+OwTl	220		60	Sold			
121 Arrow fldr	906320	10 H+OwTl	441		60	Sold			
700 Skate	906320	11 Wings	53		60	Sold			
Discards									
700 Skate	906400	01 Whole	22		98	Disc atsea			
700 Skate	906420	01 Whole	22		98	Disc atsea			
200 Halibut	906400	01 Whole	27	15	98	Disc atsea			
200 Halibut	906420	01 Whole	26	15	98	Disc atsea			
214 Gt grenadier	906400	01 Whole	131		98	Disc atsea			
214 Gt grenadier	906420	01 Whole	131		98	Disc atsea			
121 Arrow fldr	906320	01 Whole	694		98	Disc atsea			
700 Skate	906320	01 Whole	472		98	Disc atsea			

Total:

0.0000 \$0.00

I HEREBY ATTEST THAT THESE FISH WERE CAUGHT IN COMPLIANCE WITH ADF&G REGULATIONS.

Permit Holder's Signature \_\_\_\_\_

Fish Received by \_\_\_\_\_ Date \_\_\_\_\_

ADF&G USE	
Interview	
Observer	
Logbook	

Landing Report ID: 40935

Other Fish Tickets: E09 038493

Arrow fldr Round Weight: 711.2903

Skate Round Weight: 165.625

Turbot Round Weight: 422.5907

Sablefish Round Weight: 4,526.9841



# Creating a Crab IFQ Report

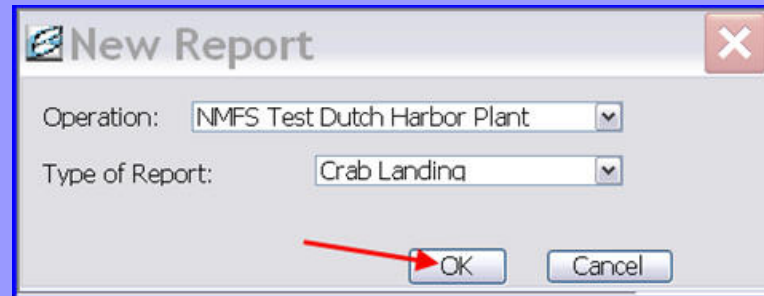

A dialog box titled "New Report" with a close button (X) in the top right corner. It contains two dropdown menus: "Operation:" set to "NMFS Test Dutch Harbor Plant" and "Type of Report:" set to "Crab Landing". At the bottom, there are "OK" and "Cancel" buttons. A red arrow points to the "OK" button.

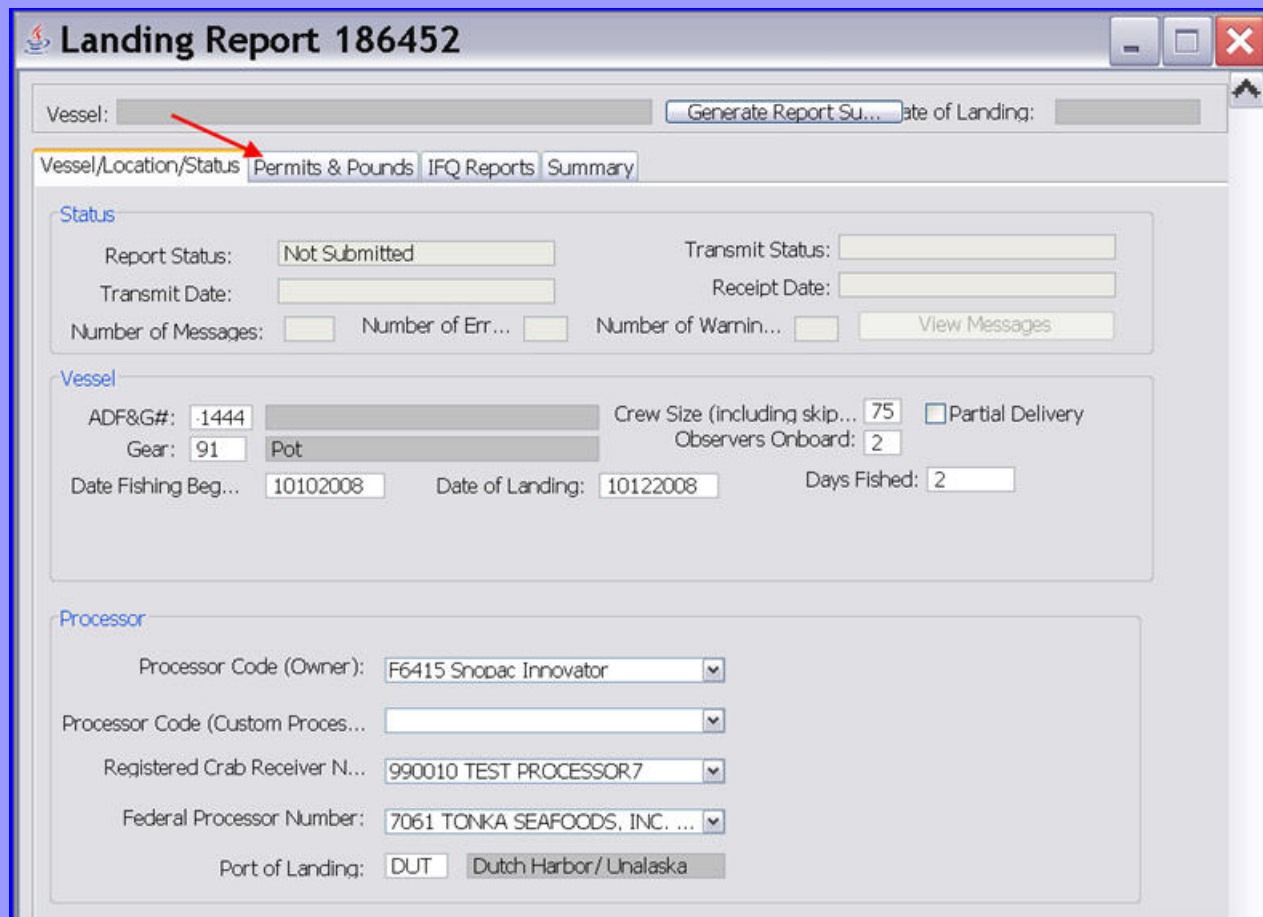

A main application window titled "Landing Report 186452" with standard window controls (minimize, maximize, close) in the top right. The window has a "Vessel:" field with a red arrow pointing to it, and a "Generate Report Su..." button. Below this is a tabbed interface with tabs for "Vessel/Location/Status", "Permits & Pounds", "IFQ Reports", and "Summary". The "Vessel/Location/Status" tab is active and contains several sections:

- Status:** Report Status: Not Submitted; Transmit Status: [empty]; Transmit Date: [empty]; Receipt Date: [empty]; Number of Messages: [empty]; Number of Err...: [empty]; Number of Warnin...: [empty]; View Messages button.
- Vessel:** ADF&G#: .1444; Gear: 91 Pot; Crew Size (including skip...): 75; Observers Onboard: 2; Date Fishing Beg...: 10102008; Date of Landing: 10122008; Days Fished: 2; Partial Delivery checkbox (unchecked).
- Processor:** Processor Code (Owner): F6415 Snopac Innovator; Processor Code (Custom Proces...: [empty]; Registered Crab Receiver N...: 990010 TEST PROCESSOR7; Federal Processor Number: 7061 TONKA SEAFOODS, INC. ...; Port of Landing: DUT Dutch Harbor/Unalaska.

# Entering CFEC/IFQ permits

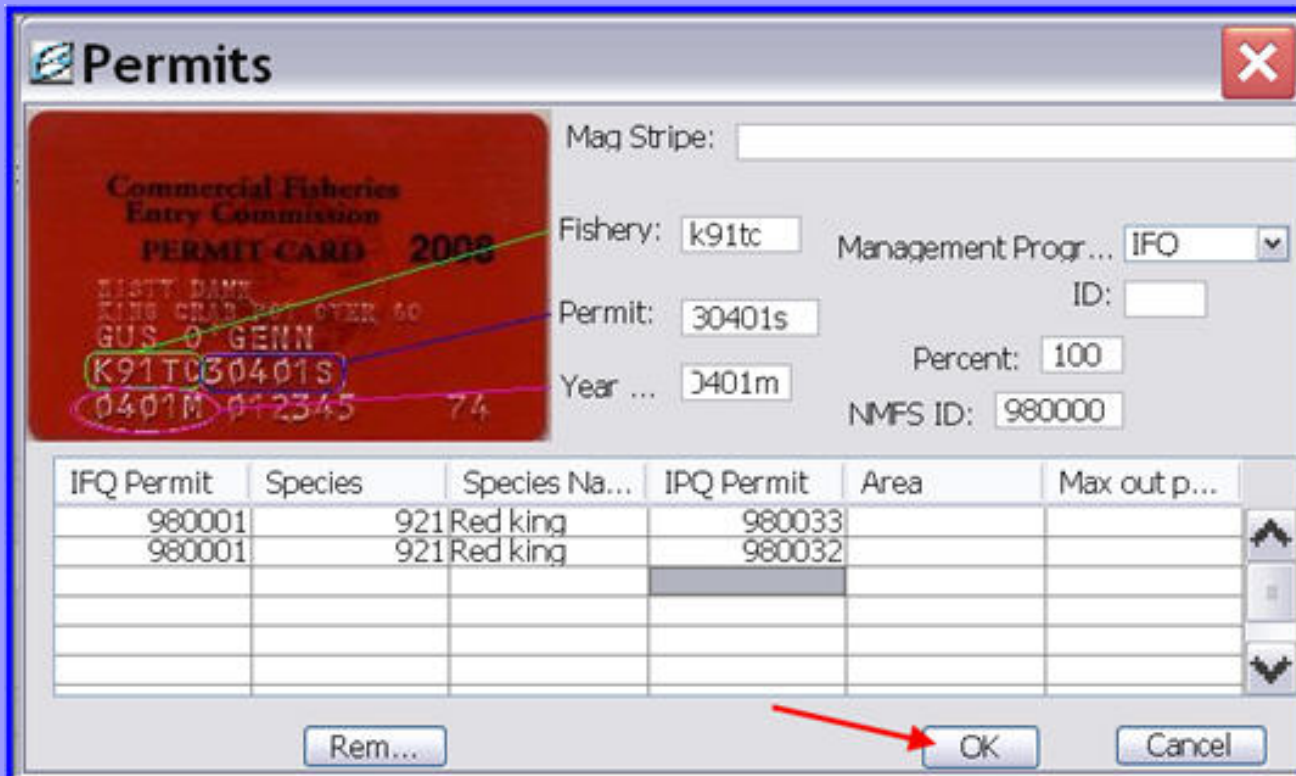
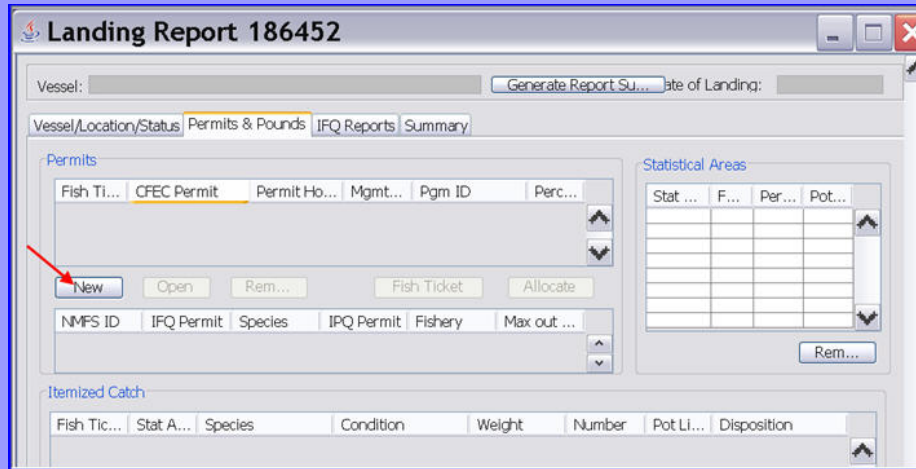

# Entering Stat Areas/Itemized Catch

**Landing Report 186452**

Vessel:  Generate Report Su... Date of Landing:

Vessel/Location/Status **Permits & Pounds** IFQ Reports Summary

**Permits**

Fish Ti...	CFEC Permit	Permit Ho...	Mgmt...	Pgm ID	Perc...
E08 133...	K91TC30401S ...		IFQ		100

New Open Rem... Fish Ticket Allocate

NMFS ID	IFQ Permit	Species	IPQ Permit	Fishery	Max out ...
990033	990014	932 Snow ...	990028		
990033	990039	932 Snow ...			

**Statistical Areas**

Stat ...	F...	Per...	Pot...
535931	3A	10	100
535932	3A	50	155
535933	3A	40	140

Rem...

**Landing Report 186452**

Vessel:  Generate Report Su... Date of Landing:

Vessel/Location/Status **Permits & Pounds** IFQ Reports Summary

**Permits**

Fish Ti...	CFEC Permit	Permit Ho...	Mgmt...	Pgm ID	Perc...
E08 133...	K91TC30401S ...		IFQ		100

New Open Rem... Fish Ticket Allocate

NMFS ID	IFQ Permit	Species	IPQ Permit	Fishery	Max out ...
990033	990014	932 Snow ...	990028		
990033	990039	932 Snow ...			

**Statistical Areas**

Stat Area	...	...	...
535931	3A	10	100
535932	3A	50	155
535933	3A	40	140

Rem...

**Itemized Catch**

Fish Tic...	Stat A...	Species	Condition	Weight	Number	Pot Li...	Disposition
-------------	-----------	---------	-----------	--------	--------	-----------	-------------

New Open Rem... Comment

Sold Condition	Prod Type	Size/Grade	Sold Weight	Price	Amount
----------------	-----------	------------	-------------	-------	--------

**Itemized Catch**

Fish Ticket Num... E08 133777 Stat A... Pot Lif... Spec... 932

Condition: 01 Weight: 10,000

Number: 5,000 Disposition: 60

Cond	Sold Cond...	Size/Grade	Sold Weight	Price	Amount
01	Whole	10/20	6,000	2.50	15,000.00
01	Whole	5/10	4,000	2.45	9,800.00

Rem... OK Cancel

# Creating IFQ Reports

**Landing Report 186452**

Vessel: \_\_\_\_\_ Generate Report Su... ate of Landing: \_\_\_\_\_

Vessel/Location/Status | **Permits & Pounds** | IFQ Reports | Summary

**Permits**

Fish Ti...	CPEC Permit	Permit Ho...	Mgmt...	Pgm ID	Perc...
E08 133...	K91TC30401S ...		IFO		100

**Statistical Areas**

Stat Area	...	...	...
5359313A	10	100	
5359323A	50	155	
5359333A	40	140	

**Itemized Catch**

Fish Tic...	Stat A...	Species
E08 1337...		932 Bairdi
E08 1337...		932 Snow crab

**Sold Condition**

Sold Condition	Prod Type	S
01 Whole	P	10
01 Whole	P	5

**Landing Report 186452**

Vessel: \_\_\_\_\_ Generate Report Su... ate of Landing: \_\_\_\_\_

Vessel/Location/Status | Permits & Pounds | **IFQ Reports** | Summary

Status	Tran N...	Fish Tkt	NMFS ID	IFQ Per...	Species	IPQ Per...
--------	-----------	----------	---------	------------	---------	------------

Manual IFQ Report Done

**Generate IFQ Re...**

Clear IFQ Reports

IFQ Preview

**Landing Report 186452**

Vessel: \_\_\_\_\_ Generate Report Su... ate of Landing: \_\_\_\_\_

Vessel/Location/Status | Permits & Pounds | **IFQ Reports** | Summary

Status	Tran N...	Fish Tkt	NMFS ID	IFQ Per...	Species	IPQ Per...
Not Sub...		E08 1337...	990033	990014	932	990028
Not Sub...		E08 1337...	990033	990039	932	

Manual IFQ Report Done

**Generate IFQ Re...**

Clear IFQ Reports

IFQ Preview

Receipts

Tran Date/Time: \_\_\_\_\_

Net IFO weight: \_\_\_\_\_

Return Msg: \_\_\_\_\_

# Generating a Fish Ticket

**Landing Report 186452**

Vessel: \_\_\_\_\_ Date of Landing: \_\_\_\_\_

Vessel/Location/Status | **Permits & Pounds** | IFQ Reports | Summary

**Permits**

Fish TI...	CFEC Permit	Permit Ho...	Mgmt...	Pgm ID	Perc...
E08 133...	K91TC30401S ...		IFQ		100

New Open Rem... **Fish Ticket** Allocate

NMFS ID	IFQ Permit	Species	IPQ Permit	Fishery	Max out ...
990033	990014	932 Snow ...	990028		
990033	990039	932 Snow ...			

**Itemized Catch**

Fish Tic...	Stat A...	Species	Condition	Weight	Number	Pot Li...	Disposition
E08 1337...		932 Bairdi	01 Whole	10,000	5,000	60	Sold
E08 1337...		932 Snow crab	01 Whole		250	98	Disc atsea

## ALASKA DEPARTMENT OF FISH & GAME ELECTRONIC CRAB FISH TICKET

DO NOT WRITE IN THIS SPACE

**E08 133777**

### Statistical Area WorkSheet

Stat. Area	%	Pot Lifts	Stat. Area	%	Pot Lifts
535931	10	100	535932	50	155
535933	40	140			

Crew Size 175 Mgmt Pgm IPQ  
Observers 2 ID

Port of Landing or off-shore operation type

DUT Dutch Harbor/Unalaska

Type of Gear used

91 Pot

### PARTIAL DELIVERY:

- Partial Delivery  
 Last Landing for Trip  
 Multiple IFQ Permits

ADF&G NO. 41444  
Permit K91TC 30401S 0401M  
 Mag Stripe Read

Owner: F6415 Snopac Innovator  
Custom Processor:

Date Fishing Began (Gear in Water) 10/10/2008  
Date Landed 10/12/2008

SPECIES	STAT AREA	DEL. COND	SCALE WEIGHT	NUM	POT LIFTS	DISP	SIZE & GRADE	SOLD WEIGHT	\$	AMOUNT
932 Snow crab		01 Whole	10,000	5,000		60 Sold	10/20	6,000	2.50	15,000.00
							5/10	4,000	2.45	9,800.00
Discards										
932 Snow crab		01 Whole	50	250		98 Disc atsea				

Total: 10,000 \$24,800.00

I HEREBY ATTEST THAT THESE FISH WERE CAUGHT IN COMPLIANCE WITH ADF&G REGULATIONS.

Permit Holder's Signature \_\_\_\_\_

Fish Received by \_\_\_\_\_

Date \_\_\_\_\_

Landing Report ID: 186452

ADF&G USE	
Interview	
Observer	
Logbook	

Taxes	Rate	Amount	Taxes	Rate	Amount
Landings Tax			NMFS Crab Rat. Fee		
Arbitration Fee			Crab Buyback Fee		
BS Research Fee			Other		
			Total		

# seaLandings User's Guide

seaLandings Guide - eLandings Documentation - Confluence - Windows Internet Explorer

https://elandings.alaska.gov/confluence/display/doc/seaLandings+Guide

File Edit View Favorites Tools Help

Google Search

SnagIt

seaLandings Guide - eLan... Steering Committee Meetings...

Added by Jennifer Hogan, last edited by Jennifer Hogan on Jun 08, 2009 (view change)

### Table of Contents

Searching eLandings Documentation

- [User's Guide](#)
- [seaLandings Guide](#)
- [Archiving Reports in seaLandings](#)
- [How to Get More Report Numbers](#)
- [Installing training version of seaLandings](#)
- [New to this program](#)
- [Return Receipts](#)
- [seaLandings Crab Landing Reports](#)
- [seaLandings Daily Production Reports](#)
- [seaLandings Groundfish Landing Reports](#)
- [Reporting IFQ Groundfish Catch using the Groundfish Landing Report Option](#)
- [seaLandings IFQ Sablefish](#)
- [seaLandings Non-IFQ Consolidated Reports](#)
- [Transmitting a Report in seaLandings](#)
- [Processor Tender Interface Users Guide](#)
- [eLandings presentations](#)
- [User Support - Getting Help](#)
- [Glossary](#)
- [System Interface Guide](#)
- [Tender Workstation Users Guide](#)
- [Training scenarios](#)

This page contains links that explain how to download and transmit data using the stand-alone client, also called seaLandings. This software is used by crews that do not have internet capabilities on their vessels and transmit their data via email. The ability to email and receive attachments is necessary to use this software.

### Production Reports

- [seaLandings Daily Production Reports](#)

### Landing Reports

- [seaLandings Groundfish Landing Reports](#)
- [Reporting IFQ groundfish using the Groundfish Landing Report option](#)
- [seaLandings Crab Landing Reports](#)

### Consolidated Report

- [seaLandings Non-IFQ Consolidated Landing Reports](#)
- [seaLandings IFQ Consolidated Landing Reports](#)

### Other links

- [New to this Program](#)
- [Transmitting a Report in seaLandings](#)
- [Return Receipts](#)
- [How to Get More Report Numbers](#)
- [Archiving Reports in seaLandings](#)
- [Installing training version of seaLandings](#)