

seaLandings At-sea Production Report

Creating an At-Sea Production Report

- Double-click on the seaLandings icon on your desktop to launch the program.
 - Enter your user ID and password.

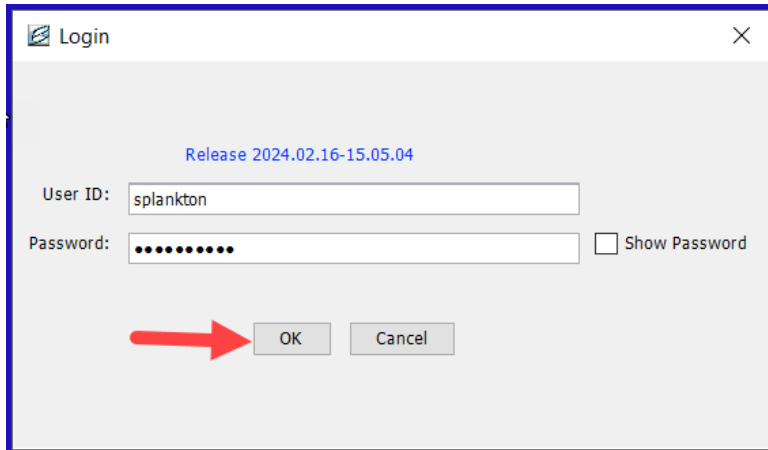

Enter the following User ID and password:

- User ID: splankton
- Password: S_plankton

To create a new production report, go to *File...New* at the top of your seaLandings screen.

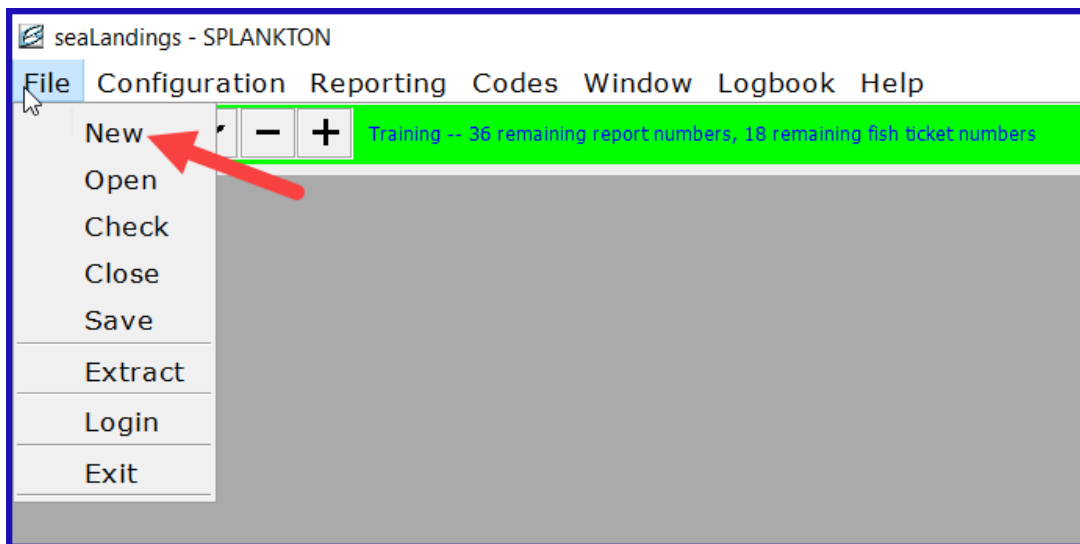

- Operation: The Chum Bucket
- Type of Report: Production
 - Click OK

New Report

Operation: THE CHUM BUCKET

Type of Report: Production

OK Cancel

On the *Vessel/Location* tab, enter the following information and stat areas:

- Do not change the default values for ADF&G vessel number, Federal Permit number, and Port Code
 - Report Date: today's date or any date in the recent past
 - Gear Code: 61
 - Crew Size: 3
 - Federal Reporting Area: 650 (this can be a different Fed area as long as you use coordinating state statistical areas in the Area Information table)
 - Management Program: OA
 - Stat Area: 375600 at 50% and 375630 at 50%

Production Report 20394902

Vessel/Location Production & Discards

Vessel Information

Report Date: 04/07/2024 Operation: 1281 - THE CHUM BUCKET Federal Permit Number: 5882 SARA B

ADF&G Vessel Number: 46937 CHARIOT At-sea Port Code: FCP Catcher/Processor

Gear Code: 61 Longline (hook and line) Crew Size (include skipper, don't include observers): 3

Federal Reporting Area: 650 Special Area: Trip Event:

Management Program: OA Mgmt Program ID: Another Report

Area Information

Stat Area	Fed Area	IPHC Area	Percent	Remove
	375600/650	2C	50	
	375630/650	2C/3A	50	

Production Report PDF MRA

Click on the *Production & Discards* tab.

Production Report 20394902

Vessel/Location | Production & Discards

Vessel Information

Report Date: 04/07/2024 Operation: 1281 - THE CHUM BUCKET Federal Permit Number: 5882 SARA B

ADF&G Vessel Number: 46937 CHARLOT At-sea Port Code: FCP Catcher/Processor

Gear Code: 01 Longline (hook and line) Crew Size (include skipper, don't include observers): 3

Federal Reporting Area: 650 Special Area: Trip Event:

Management Program: QA Mgmt Program ID: Another Report

Area Information

Stat Area	Fed Area	IPHC Area	Percent
	375600 650	2C	50
	375630 650	2C/3A	50

Production Report PDF MRA

Notice the *No Production* check box. You would typically check this box if:

- the vessel has gear in the water but are not processing fish
- the vessel is steaming to a port for offload

There is no need to submit "No Production" reports while the vessel is offloading.

Production Report 20394902

Vessel/Location | Production & Discards

Production

No Production

Species Code	Species Name	Product Type (P/A)	Product Code	Product Description	Weight (mt)

Remove Total:

Discards

Species Code	Species Name	Discard Disposition Code	Description	Weight (mt)	Count

Remove Total:

Production Report PDF MRA

Enter the following *Production* information:

Species Code	Product Type (P/A)	Product Code	Weight (mt)
110	P	08	2.325
270	P	08	0.9854
134	P	03	0.684

Enter the following *Discard* information:

Species Code	Discard Disposition Code	Weight	Count
121	98	0.021	
410	86		10

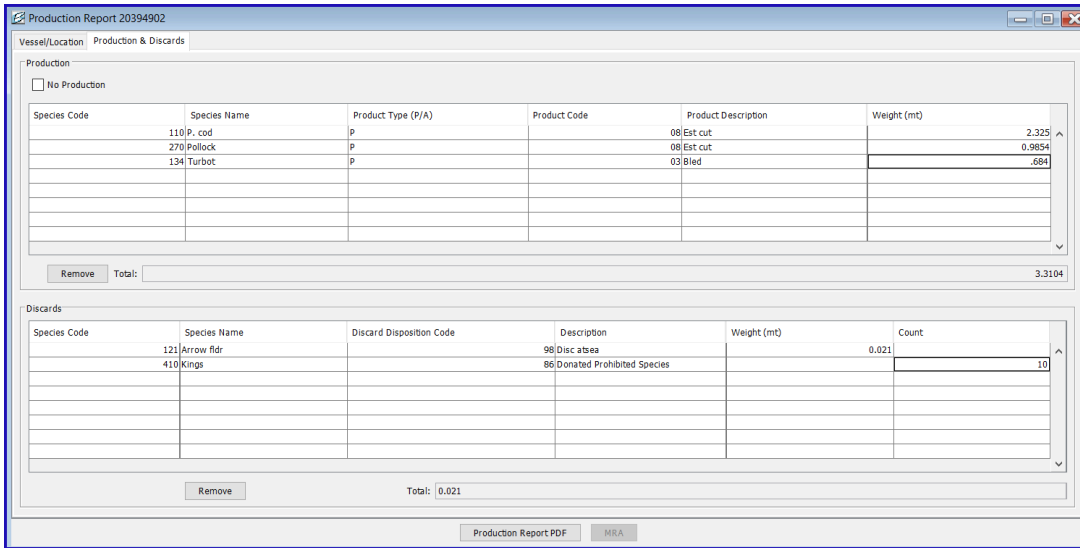

Save your report by navigating to *File > Save*, or by clicking on the floppy disc icon in the header section of seaLandings.

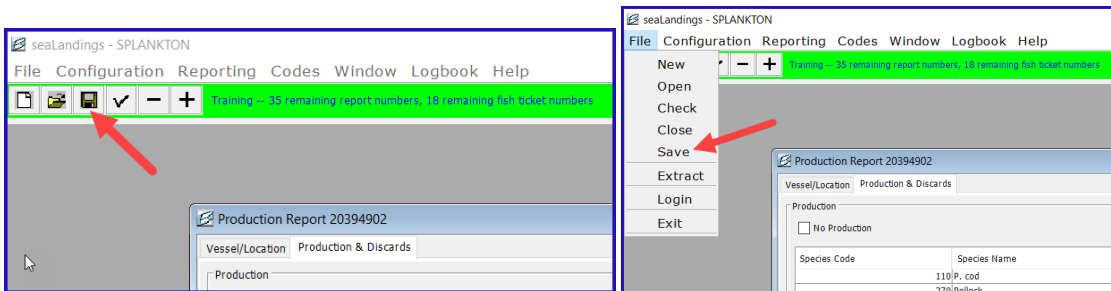

- If your report contains any validation errors, you will be notified upon saving that report.
- Most errors are detected upon saving the report, but there are a few errors that are only detectable when the report is transmitted and a return receipt is generated.
- If there were errors in the report, you will need to process the return receipt, correct the errors, and resubmit.

Special Feature: A user can copy and paste data from Excel into the products and discard tables in seaLandings.

A user may enter their data in an Excel spreadsheet first and then copy and paste their data directly into the product and discard tables.

- Below is an example of an Excel table of products that can be copied and pasted into the product tables in seaLandings.
- DO NOT COPY AND PASTE THE HEADER ROW.

Species Code	Product Type (P/A)	Product Code	Weight (mt)
110	P	8	9.346
270	P	7	2.612
110	A	35	0.102
124	P	7	0.105

- Below is an example of an Excel table of discards that can be copied and pasted into seaLandings.

Species Code	Discard Disposition	Weight (mt)
127	98	.0087
191	98	.0025
159	98	.0057

- After you highlight the data in the excel spreadsheet, right click with your mouse and select Copy.

- Next, put your cursor in the first field of a new row of the product table and paste the data by holding down the Ctrl key with one finger while holding down the letter V with another finger.
- You will be able to see immediate results if done properly.

Creating a Transmission File for Your Reports

File Transmit

- Close your report by going to *File > Close*.
- Go to *Reporting > Transmit Report*.
 - Make sure the report you wish to transmit is check-marked in the column called "Transmit?"
 - Click on the Transmit button.
- You will receive a message indicating that a transmission file has been created.
- There will also be information related to the name and location of the file you just created.
- If there are any errors in the report they will be noted here.
 - Click OK.
- Open your email client and draft a new email to er.training@noaa.gov
 - Attach your transmission file to the email, which is located in C:\ProgramData\seaLandings\transmissions.
 - You can leave the email subject line blank.

Processing Your Receipt

- Wait for 1 - 5 minutes to receive a reply containing a report receipt.
 - Right-click on the attachment in that email and save it in C:\program files\seaLandings\transmissions.
 - Go back into your seaLandings program and select *Reporting > Process Return Receipt*.
 - Highlight the receipt you just saved and click on the Open button, or double-click on the receipt file
 - Click on the *Process File* button and then the *Done* button.

Direct Transmit

- Close your report by going to *File > Close*.
- Go to *Reporting > Transmit Report*.
 - Make sure the report you wish to transmit is check-marked in the column called "Transmit?"
 - Click on the Transmit button.
- You will receive a message indicating that a transmission file has been created.
- There will also be information related to the name and location of the file you just created.
- If there are any errors in the report they will be noted here.
 - Click OK.

Printing a Copy of Your Report

- Now go to *File > Open* and select the report so you can print a .pdf copy for your records.
 - Click on the *Production Report PDF* button.

The screenshot shows the 'Production Report 20394902' application window. The title bar includes 'Vessel/Location' and 'Production & Discards'. The main area is divided into 'Vessel Information' and 'Area Information' sections.

Vessel Information:

- Report Date: 04/07/2024
- Operation: 1281 - THE CHUM BUCKET
- Federal Permit Number: 5882 SARA B
- IF&G Vessel Number: 46937
- CHARIOT
- Ab-sea Port Code: FCP Catcher/Processor
- Gear Code: 61
- Longline (hook and line)
- Crew Size (include skipper, don't include observers): 3
- Federal Reporting Area: 650
- Special Area:
- Trip Event:
- Management Program: QA
- Mgmt Program ID:
- Another Report

Area Information Table:

Stat Area	Fed Area	IPHC Area	Percent
375600	650	2C	50
375630	650	2C/3A	50

At the bottom of the window, there is a red arrow pointing to the 'Production Report PDF' button, with an 'MRA' button next to it.

- An Open dialog box will pop up with the selected PR in the File Name field.
 - Click Open.
 - The report will be saved in C:\ProgramData\seaLandings\pdf.

Vessel Production Report

Printed on: 04/08/2024

National Marine Fisheries Service
Sustainable Fisheries Division
P.O. Box 21668
Juneau, Alaska 99802-1668
Phone: 907-586-7228
Fax: 907-586-7131

Original Submit Date:

Last Edit Date: 04/08/2024 09:10

Report ID: 20394902

Representative	Phone	Fax	E-Mail
Sheldon Plankton	(907) 555-2222		sara.villafuerte@noaa.gov

Operation ID: 1281 Operation Name: THE CHUM BUCKET

Report Date: 04/07/2024 Federal Permit Number: 5882

ADF&G Vessel Number: 46937 Gear Code: 61 Crew Size: 3 At-sea Port Code: FCP

Federal Reporting Area: 650 Special Area: Management Program: OA Mgmt Program ID:

Statistical Area Worksheet

Statistical Area	Federal Reporting Area	IPHC Regulatory Area(s)	Percent
375600	650	2C	50
375630	650	2C/3A	50

Products

Species	Product	Product			Weight (mt)
Code	Name	Type (P/A)	Code	Description	
110	P. cod	P	08	Est cut	2.325
270	Pollock	P	08	Est cut	0.9854
134	Turbot	P	03	Bled	0.684
Total:					3.9944

Discard

Species	Discard				
Code	Name	Code	Description	Weight (mt)	Count
121	Arrow fldr	98	Disc atsea	0.021	
410	Kings	86	Donated Prohibited Species		10
Total:				0.021	10