

seaLandings consolidated report for catcher processors

Creating a Consolidated Report

The Consolidated report is a tool used by catcher processors that allows them to create landing reports populated with production report data over the length of a fishing trip. This tool is not to be used by motherships.

Note: In order for this tool to work, the user has to have at least one production report already entered in seaLandings. Before you being please make sure you have completed at least one production report.

Double-click on your seaLandings icons to start the program.

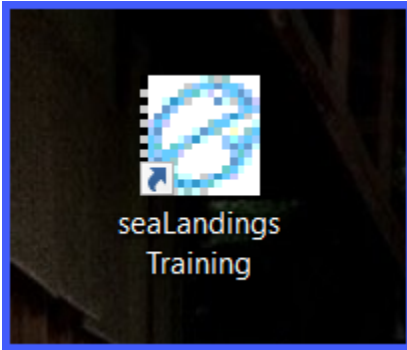

Enter your user ID and password. If you're using the training environment of seaLandings, enter the following:

User ID: splankton

Password: S_plankton

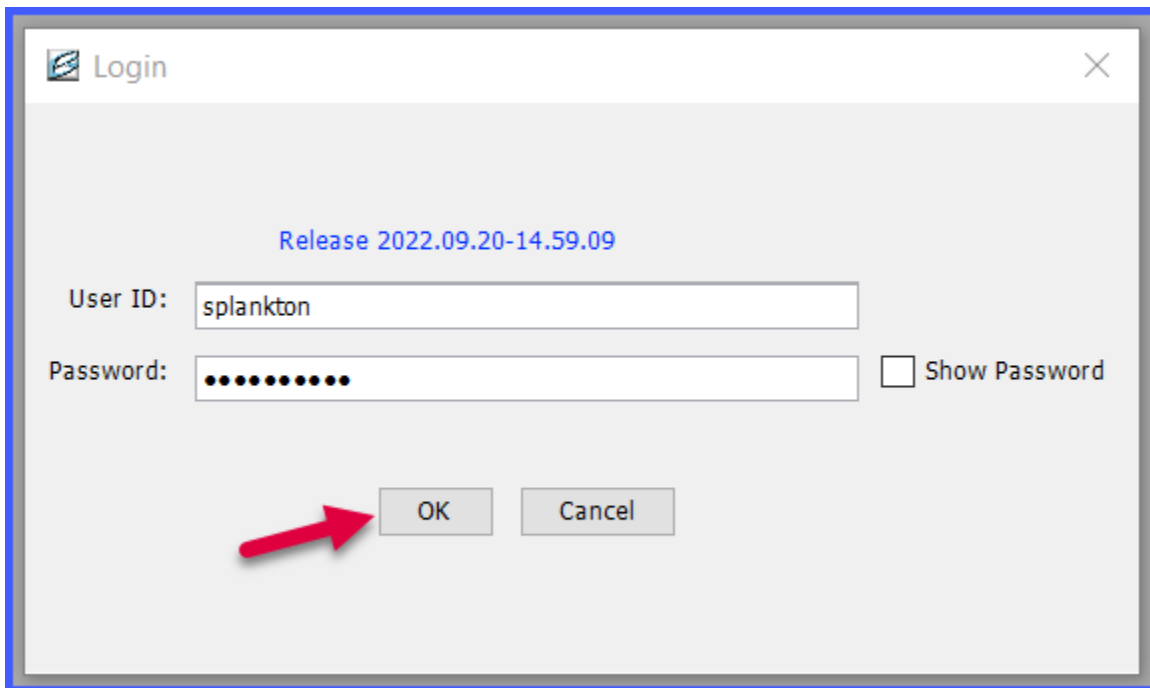

Go to File...New. Choose the Chum Bucket and select Consolidated as Type of Report.

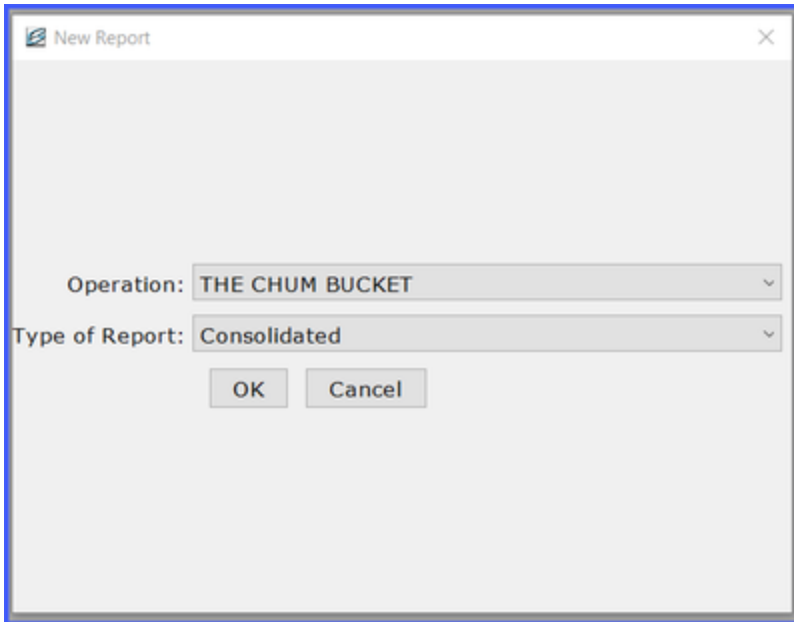

New Report

Operation: THE CHUM BUCKET

Type of Report: Consolidated

OK Cancel

Enter the data range for your consolidated report. Click OK.

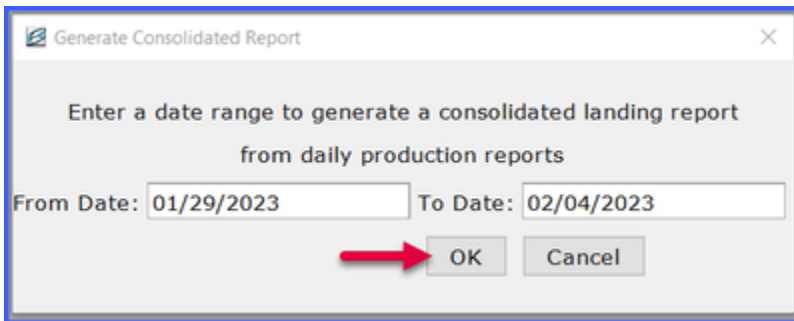

Generate Consolidated Report

Enter a date range to generate a consolidated landing report
from daily production reports

From Date: 01/29/2023 To Date: 02/04/2023

OK Cancel

Enter the following fishing crew size of State-licensed workers and number of observers. Highlight the row of management program listed and click on the Enter CFEC Permit button, or double-click on any field in that row.

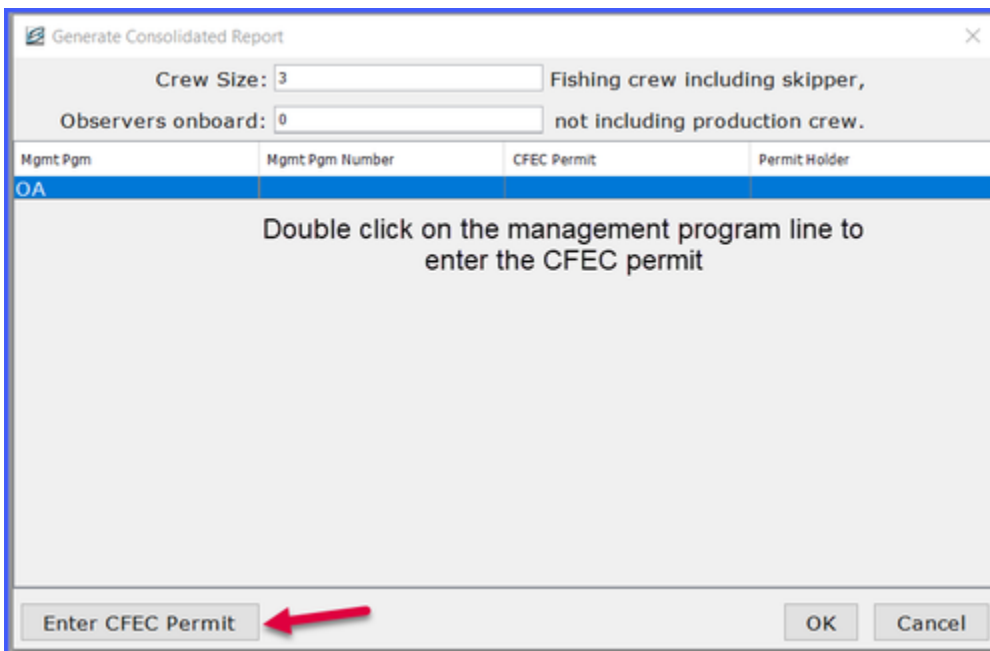

Generate Consolidated Report

Crew Size: 3 Fishing crew including skipper,
Observers onboard: 0 not including production crew.

Mgmt Pgm	Mgmt Pgm Number	CFEC Permit	Permit Holder
OA			

Double click on the management program line to
enter the CFEC permit

Enter CFEC Permit OK Cancel

Enter the following CFEC permit and click OK.

Fishery	Permit	Year Seq:
M06G	00147L	2301X

When you have entered permits for the management program listed, click OK.

Mgmt Pgm	Mgmt Pgm Number	CFEC Permit	Permit Holder
OA		M06G00147L 2301X	

Verify the information entered on the Vessel/Location/Status tab. Enter the number of days fished.

Landing Report 380135

Vessel: 46937 CHARLOT Date of Landing: 02/04/2023

Vessel/Location/Status Permits & Pounds IFQ Reports Summary

Status

Report Status: Not Submitted Transmit Status:

Transmit Date: Receipt Date:

Number of Messages: 0 Number of Errors: 0 Number of Warnings: 0 View Messages

Vessel

ADF&G#: 46937 CHARLOT Crew Size (Including Skipper): 3 Partial Delivery

Gear: 61 Longline (hook and line)

Observers Onboard: 0 Discard Report: Not Required less than 60 ft

Date Fishing Began: 02/04/2023 Date of Landing: 02/06/2023 Days Fished: 5

Processor

Operation: THE CHUM BUCKET

Processor Code (Owner): FB364 Bell's Seafood

Processor Code (Custom Processor):

Registered Buyer Number: 980002 IFQ TEST BUYER35

Federal Processor Number: 5882 SARA B

Port of Landing: FCP Catcher/processor

Click on the Permits & Pounds tab. Verify the information entered on the Permits & Pounds tab. Notice the catch has been apportioned to the stat areas based on percentages you entered on your production report.

? Unknown Attachment

(NOTE: To make changes to an itemized catch, highlight that row and click Open. If you make any changes to itemized catch lines, the same changes will not be made automatically to your production report. You'll want to make the same changes to your production report manually.)

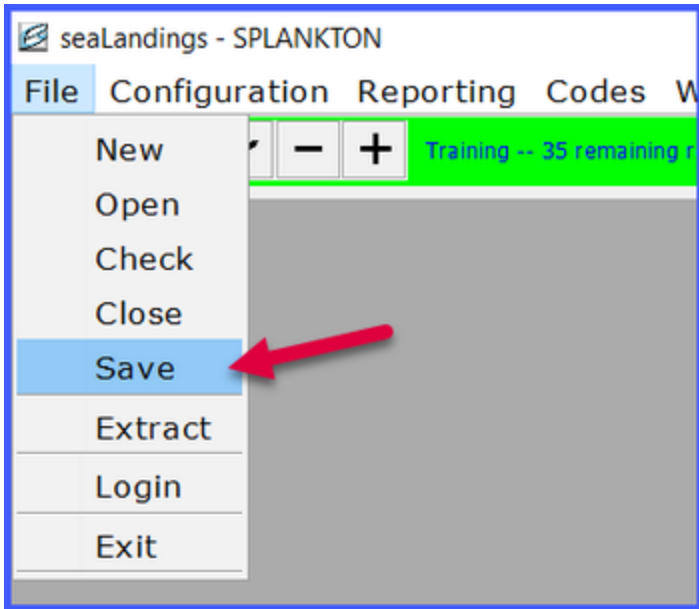

After you have transmitted your report you can view the fish ticket by going to the Permits & Pounds tab. Next click on the fish ticket you want to print and lastly click on the Print Fish Ticket button.

